E LIGHT
Excellence in Electrical

Company Organizational Chart

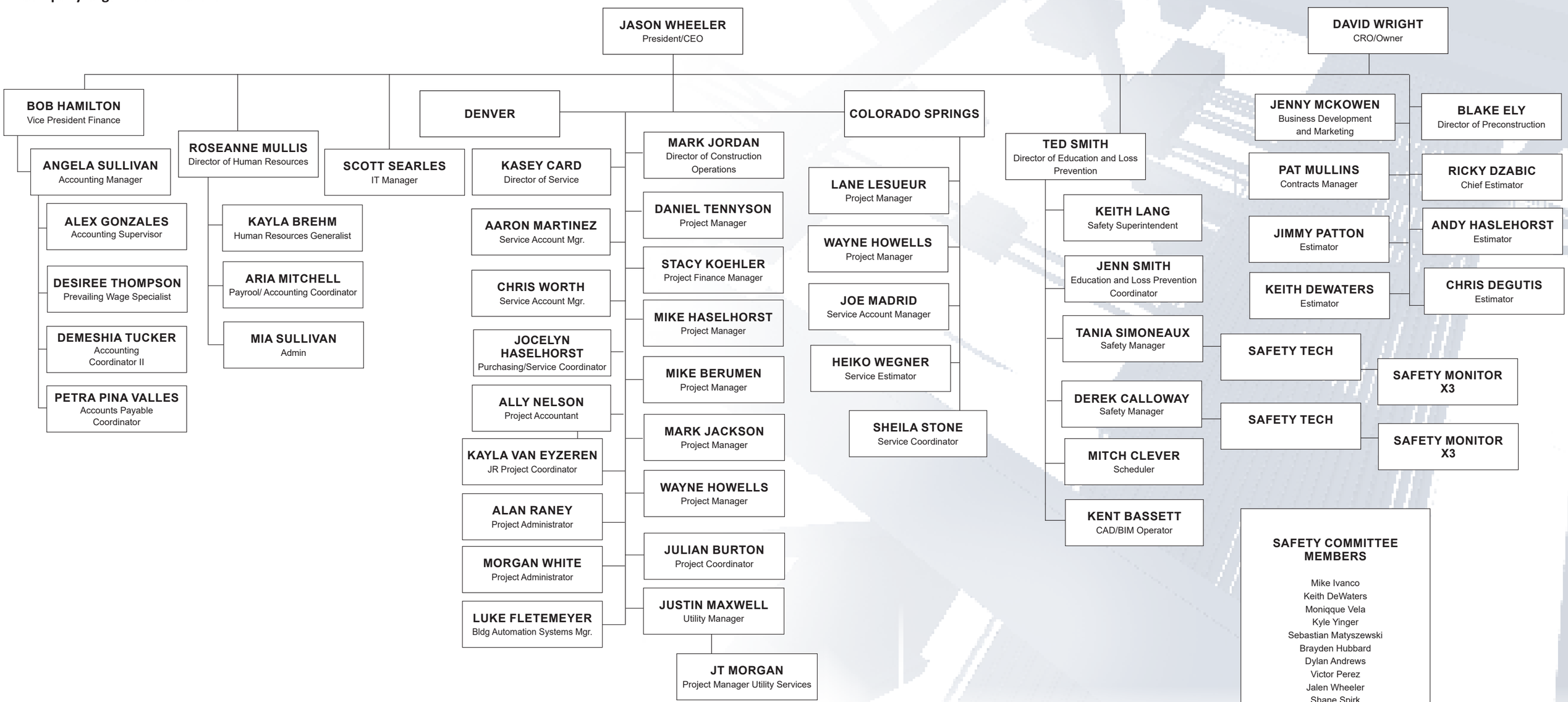

SAFETY COMMITTEE MEMBERS

Mike Ivanco
Keith DeWaters
Moniqque Vela
Kyle Yinger
Sebastian Matyszewski
Brayden Hubbard
Dylan Andrews
Victor Perez
Jalen Wheeler
Shane Spirk
Steve Pacheco
Kaden Darilek
Stacy Koehler
Sasha Parsaye
Tyler Ball